



Campbellsville University
Office of the President

Allow us to introduce Campbellsville University

Established 1906

To develop Servant Leaders

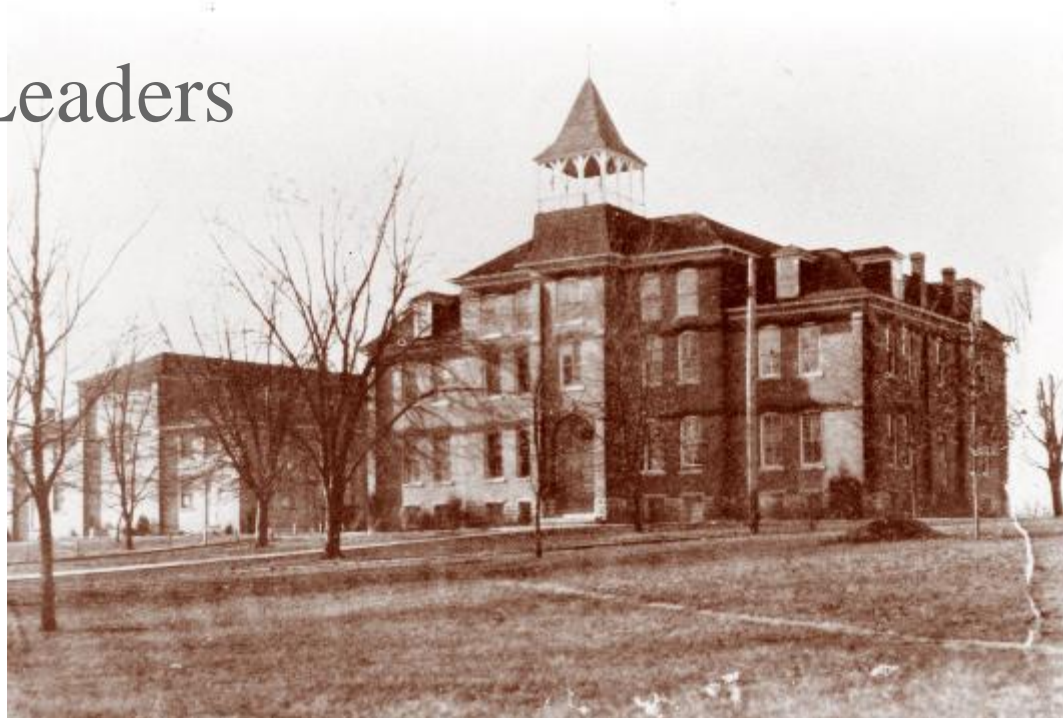



Campbellsville University

...is dedicated to academic excellence solidly grounded in the liberal arts that fosters personal growth, integrity and professional preparation within a caring environment...

...preparing servant leaders for life-long learning, continued scholarship, and active participation in a diverse, global society.

From the university mission statement





Campbellsville University
Office of the President

Regionally Accredited



Contact the Commission on Colleges at 1865 Southern Lane Decatur, Georgia 30033-4097, or call [\(404\) 679-4500](tel:4046794500) for questions about the status of Campbellsville University.





We value:



- Personal Growth
- Integrity
- Professional Preparation





We value:

- Servant Leaders
- Life-long Learners
- Continued Scholarship
- Active Participation





Campbellsville University
Office of the President



2017-2018

- **Top 100** in South
- **Top 10** International Edu.
- **Top 25** in online
- **Top 10** lowest debt





2018-2019

- 10,000+ Students
- Private-Non Profit
- 80+ Undergraduate & Graduate Programs



More than 80s academic programs in undergraduate school (Bachelor's Programs).

Here are some.....

- Education *Early Childhood Education
- Political Science & Criminal Justice
- Social Studies W/ Teacher Certification
- Social Work
- Sports Management
- Healthcare Management
- Mass Communication *journalism
- Mathematics W/ Teacher Certification
- Business Administration
- Music *jazz *Piano Pedagogy
- Photojournalism
- Computer Information Systems



More than 5,400 students
in graduate programs.

Here are some.....

- Social Work
- Marriage/Fam/Therapy
- Business
- Music
- Education
- Theology
- Sports Management
- Computer Science
- PhD- Management



Delivery Methods

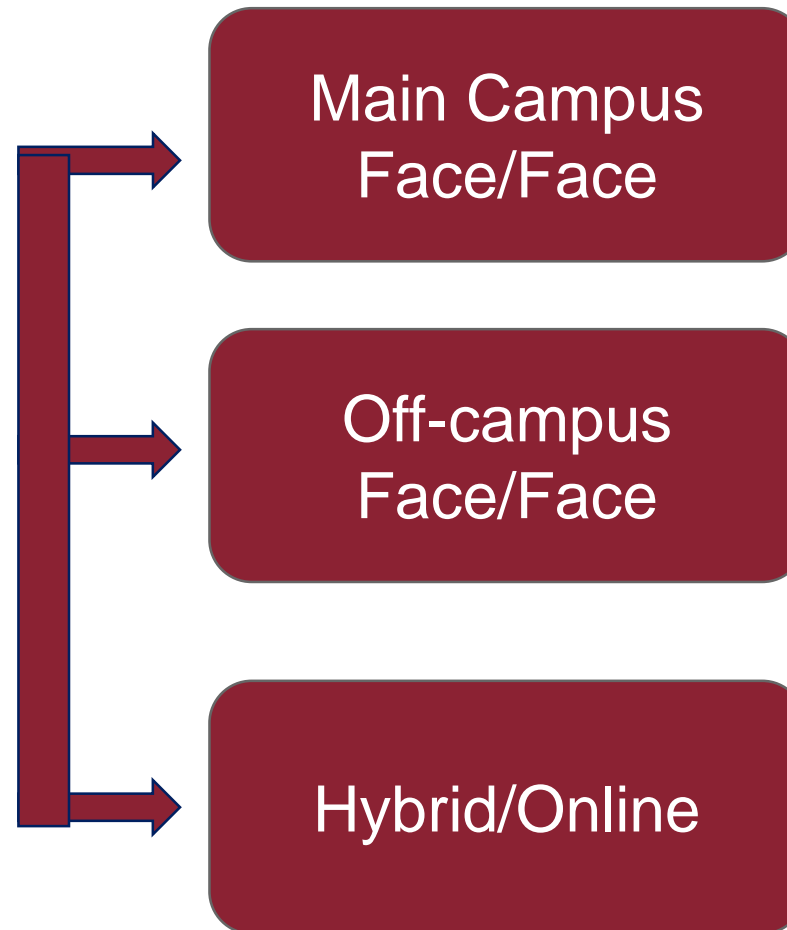



Growth- Enrollment

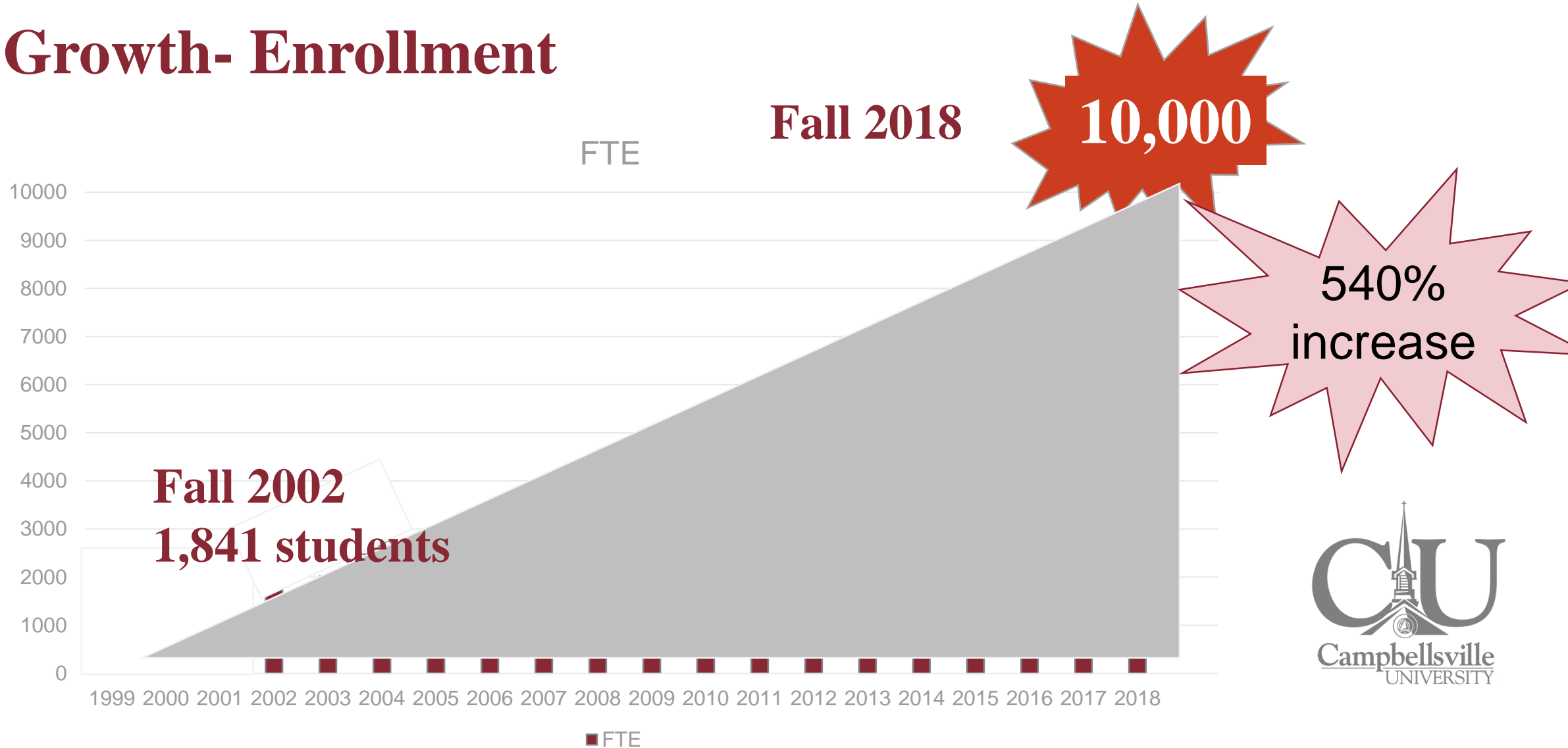



21st Century Growth- Faculty/Staff

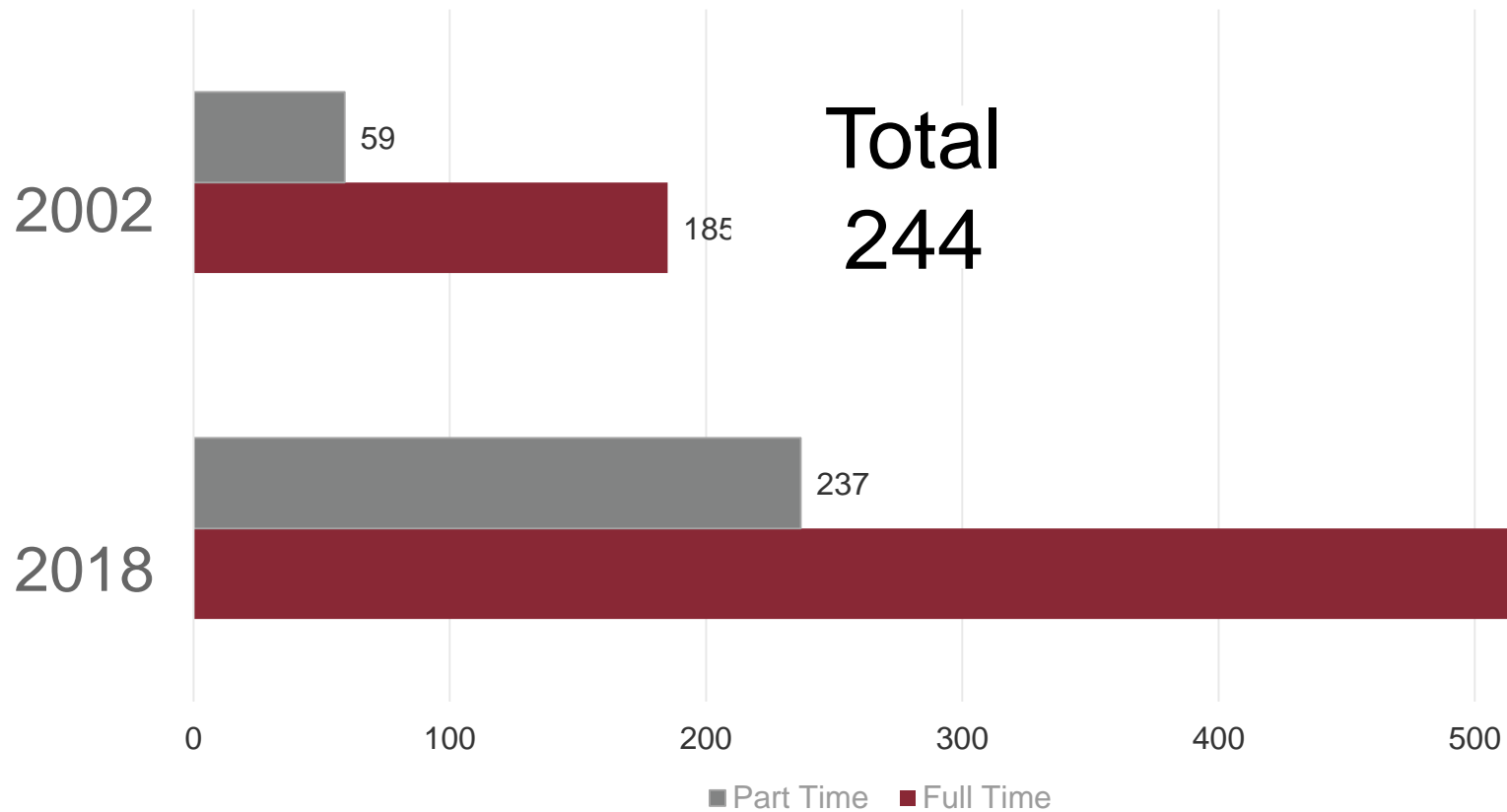

300+%
increase

Total
752





Growth -facilities



A Comprehensive Residential and Graduate University





Campbellsville University
Office of the President

Summers

2018

9,000 + campers





Locations





Campbellsville University
Office of the President





Due Diligence... The basics

We have valued Immigration Services

Department of Homeland Security
U.S. Immigration and Customs Enforcement

I-20, Certificate of Eligibility for Nonimmigrant Student Status
OMB NO. 1653-0038

SEVIS ID: **N0004720633**

SURNAME-PRIMARY NAME Example		GIVEN NAME Student	Class of Admission F-1
PREFERRED NAME Student Example, II		PASSPORT NAME	
COUNTRY OF BIRTH INDIA		COUNTRY OF CITIZENSHIP INDIA	ACADEMIC AND LANGUAGE
DATE OF BIRTH 04 MAY 1995		ADMISSION NUMBER	
FORM ISSUE REASON CONCURRENT ATTENDANCE		LEGACY NAME	

SCHOOL INFORMATION

SCHOOL NAME SEVP School For Advanced SEVIS Studies SEVP School For Advanced SEVIS Studies	SCHOOL ADDRESS 9002 Henry Lane, Ft. Washington, MD 20744
SCHOOL OFFICIAL TO CONTACT UPON ARRIVAL Melissa Robertson	SCHOOL CODE AND APPROVAL DATE 3AL214F4444000 03 APRIL 2016

PROGRAM OF STUDY

EDUCATION LEVEL BACHELOR'S	MAJOR I History and Philosophy of Science and Technology 34.0104	MAJOR II None	ESTIMATED AVERAGE COSTS FOR: 9 MONTHS Tuition and Fees \$ 15,000 Living Expenses \$ 4,000 Expenses of Dependents (0) \$ 0 Other \$ 0 TOTAL \$ 19,000
-------------------------------	---	------------------	---

FINANCIALS

STUDENT'S FUNDING FOR: 9 MONTHS Received From: Family \$ 15,000 Funds from This School \$ Gifts From Another Source \$ On-Campus Employment \$ TOTAL \$ 15,000

REMARKS

SCHOOL ATTESTATION

I certify under penalty of perjury that all information provided above was entered before I signed this form and is true and correct. I executed this form in the United States after review and evaluation in the United States by me or other officials of the school of the student's application, transcripts, or other records of courses taken and proof of financial responsibility, which was significant at the school prior to the execution of this form. The school has determined that the above named student's qualifications meet all standards for admission (like the school and the student will be required to pursue a full program of study as defined by 8 CFR 214.2(f)(6)). I am a designated school official of the above named school and am authorized to issue this form.

SIGNATURE OF: Melissa Robertson, SBSD DATE ISSUED: 04 May 2016 PLACE ISSUED: Ft., Washington, MD

STUDENT ATTESTATION

I have read and agree to comply with the terms and conditions of my admission and those of my extension of stay. I certify that all information provided on this form pertains specifically to me and to the school named above. I certify that I intend to enter or remain in the United States temporarily, and solely for the purpose of pursuing a full program of study at the school named above. I also authorize the named school to release any information from my records needed by DHS pursuant to 8 CFR 214.2(g) to determine my nonimmigrant status. Parent or guardian, and student, must sign if student is under 18.

SIGNATURE OF: Student Example DATE: _____
NAME OF PARENT OR GUARDIAN: X SIGNATURE: _____ ADDRESS (city-state or province/country): _____ DATE: _____





Campbellsville University
Office of the President

English as a Second Language

Designing Programs for You!



ESL





ESL Program 2024

Tuition & Fees = \$9,760
Room & Board = \$8,610
Insurance, Book & Supplies = \$2,460

CU Scholarship
\$7,100

Total Cost = \$13,730/ Annually



Exchange Student Program <Level 1>

Required TOEFL 61 lbt +
Your School' GPA 3.00

CU Scholarship \$19,100

Total Cost = \$18,950/ year 2023

Total Cost = \$19,450/ year 2024



Exchange Students Program <Level 2>

Required TOEFL 81 lbt +
Your School' GPA 3.75

Waved Tuition Fee
\$26,490

Room & Board = \$8,610

Insurance = \$1,350

Technology Fee = \$500

Book + International Student Fee = \$700 + \$1,130

Total Cost = \$12,290



Campbellsville University
Office of the President

4 Week Summer or Winter IELP Program

Registration fee = \$100
Processing fee = \$150

Program Total Fee
\$3,900

Intensive English Learning & American Culture Immersion Program

Summer 2024: July 5th ~ August 2nd <Section 1>
July 19th ~ August 9th <Section 2>
Winter/Spring 2024: January ~ February TBA





Graduate Schools

Designing Programs for You!

Master of Science in Information
Technology Management (MSITM)

Master of Social Work
(MSW)

Professional MBA
(PMBA)

Cost = \$15,500(2019)